

AWARDS PROCESSED
 Research and Other Sponsored Activities
 October 1, 2006 through October 31, 2006

Received by the Regents
 November 17, 2006

The awards detailed in this list were processed October 1, 2006 through October 31, 2006. The dollar values depict the best available estimate of the funding the University should receive over the life of the award. These values may be modified, as additional data become available relative to future funding prospects. These modifications are not reported in the attached list. As a result, the dollar values of awards presented in this list will differ from the year-end totals. The full amount of an award is recorded in the year in which it was received. Often these funds are expended over several years, making comparisons between awards and expenditures somewhat misleading. Research expenditures are presented here to provide a trend line for the current fiscal year.

	Number of Awards FY 2006	Number of Awards FY 2007	% Change	Value of Awards FY 2006	Value of Awards FY 2007	% Change
Total Awards Processed (October)	209	193	(7.7%)	\$104,730,477	\$58,852,504	(43.8%)
Research Awards	151	147	(2.6%)	\$91,426,511	\$53,968,959	(41.0%)
Research Training	7	3	(57.1%)	\$673,840	\$259,710	(61.5%)
Other Sponsored Activity	51	43	(15.7%)	\$12,630,126	\$4,623,835	(63.4%)
<hr/>						
Total Awards Processed Fiscal Year to Date	901	930	3.2%	\$381,144,718	\$334,233,693	(12.3%)
Research Awards	676	708	4.7%	\$323,797,461	\$287,823,657	(11.1%)
Research Training	55	54	(1.8%)	\$26,885,780	\$26,256,586	(2.3%)
Other Sponsored Activity	170	168	(1.2%)	\$30,461,477	\$20,153,450	(33.8%)

Awards continue to be down for FY 2007 when compared with FY 2006. This trend is caused by several large awards processed in the previous Fiscal Year with no such large awards being processed in the last two months of the current Fiscal Year.

----- RESEARCH EXPENDITURES -----

	Federal Expendable Restricted	Other Funds	Total Expenditures
September 2006	\$157,986,395	\$56,470,488	\$214,456,883
September 2005	\$152,388,704	\$51,206,602	\$203,595,306
Percent Change	3.7%	10.3%	5.3%

Data Source: Division of Research Development and Administration

Number of Awards Processed

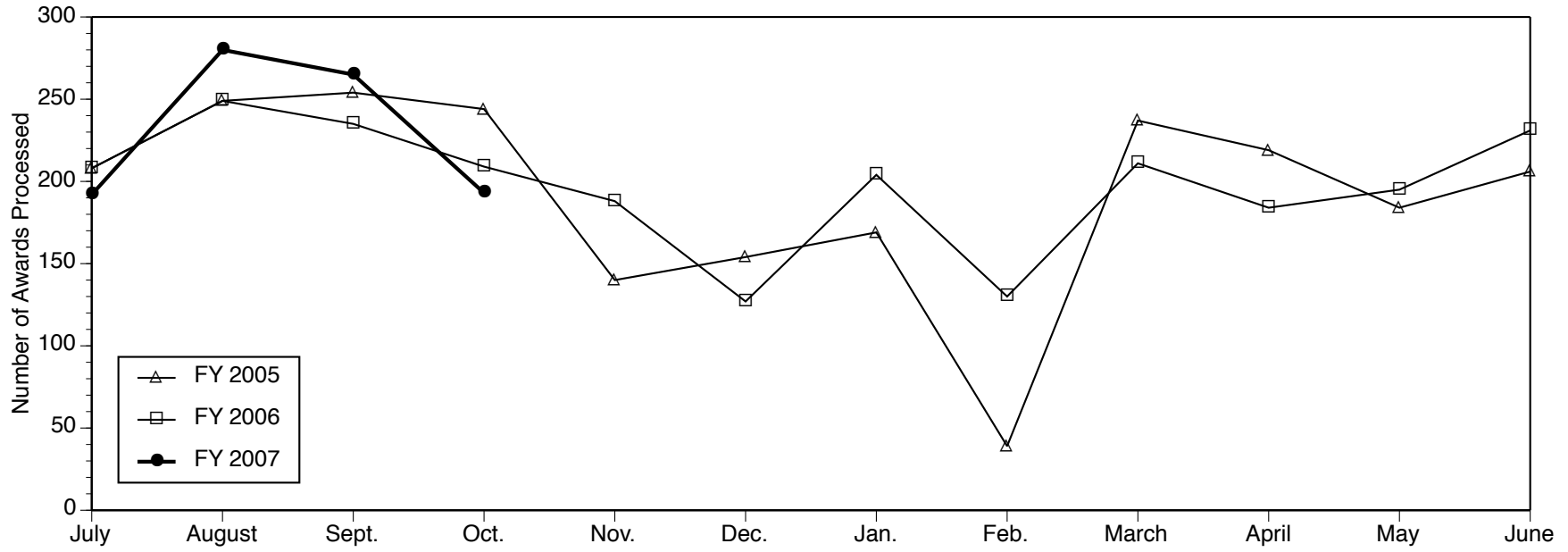

Dollar Value of Awards Processed

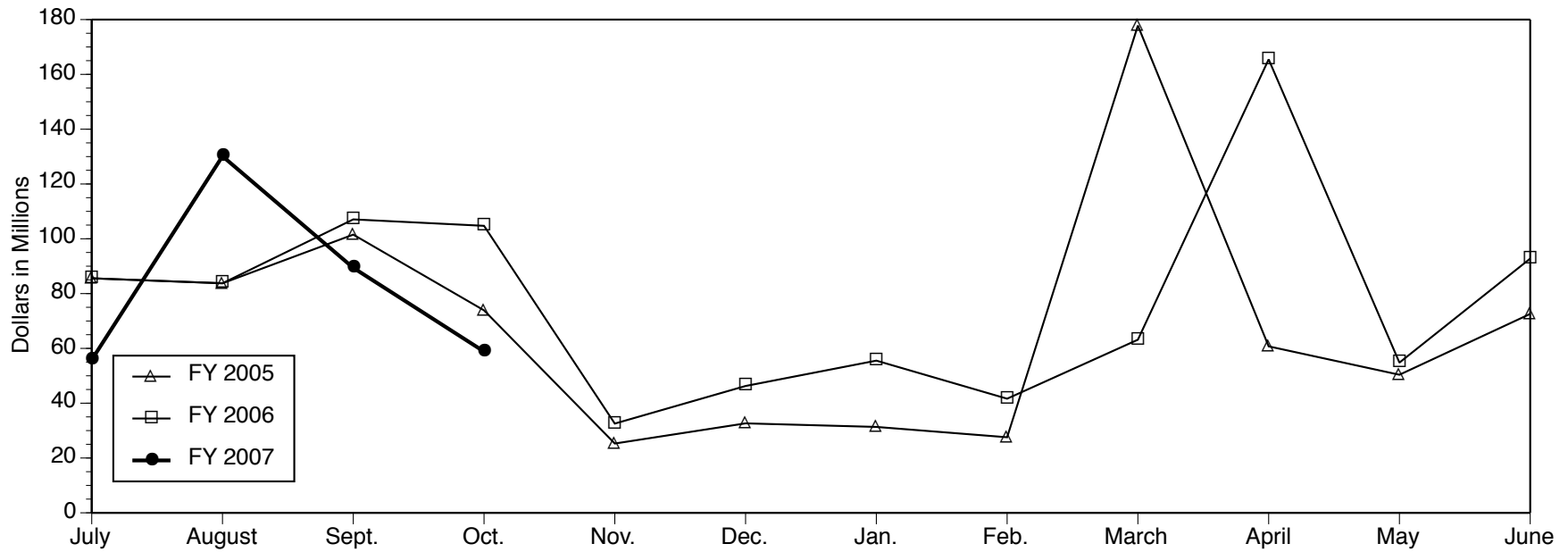

Data Source: Division of Research Development and Administration

PROJECTS ESTABLISHED FOR RESEARCH AND OTHER SPONSORED ACTIVITIES

October 1, 2006 through October 31, 2006

The projects listed here by sponsor were established during the month designated in the heading above. For each project, the listing includes the project title, the project director (and his or her unit affiliations), faculty or primary research staff participating in the project (and their unit affiliations), the amount awarded for the period, and the project period. NOTE: When more than one unit is listed for the project director, the unit responsible for the project is given first.

Agriculture, Department of

The Changing Safety Net: Low Income Families Survival Strategies for Managing Layoffs, Lack of Health Insurance, and Other Shocks to Economic Well-Being

KRISTIN S SEEFELDT (G. Ford Sch of Public Policy)

\$91,000 09/29/06 - 12/31/07

American Cancer Society

Genetic and Biochemical Studies of LINE-1 Retrotransposition

JOHN V MORAN (Human Genetics Department)

\$138,000 01/01/07 - 12/31/09

American Hearing Research Foundation

Role of Ubiquitin Ligase UBE3B in Response to Noise Trauma in the Inner Ear

TZY-WEN L GONG (Kresge Hearing Research Inst)

\$20,000 01/01/07 - 12/31/07

American Heart Association, Inc.

Passive Tobacco Smoke & Vascular Endothelial Dysfunction: Is Atorvastatin Protective?

ROBERT DANIEL BROOK (Int Med-Cardiology)

\$2,000 11/01/06 - 08/31/07

Functional Analysis of Drosophila Myocardin-Related Transcription Factor (MRTF) in Heart and Muscle Development

ZHE HAN (Int Med-Molecular Med&Genetics)

\$225,078 09/01/06 - 12/31/09

Association of American Medical Colleges

National Kidney Disease Surveillance (NKIDDS) Initiative

RAJIV SARAN (Int Med-Nephrology)

With BRENDA WILSON GILLESPIE (Biostatistics Department)

\$216,294 10/01/06 - 09/30/07

AstraZeneca, PLC

A Phase III, Randomized, Double-Blinded, Multi-Center Study to Assess the Efficacy of Docetaxel (TAXOTERE) in Combination with ZD6474 (ZACTIMA) Versus Docetaxel (TAXOTERE) in Combination with Placebo in Patients with Locally Advanced or Metastatic (Stage IIb-IV) Non-Small Cell Lung Cancer (NSCLC) after Failure of 1st Line Anti-Cancer Therapy

BRYAN J SCHNEIDER (Int Med-Hematology/Oncology)

With GREGORY KALEMKERIAN (Int Med-Hematology/Oncology);

DAVID N REISMAN (Int Med-Hematology/Oncology)

\$245,513 10/04/06 - 10/03/08

Avon Foundation

Interaction of Age at First Full-Term Pregnancy with Other Known Breast Cancer Risk Factors and Breast Cancer Risk

CHRISTINE A ERDMANN

(Epidemiology Department)

\$80,000 11/01/06 - 10/31/08

Boehringer Ingelheim, Ltd.

Randomized Evaluation of Long Term Anticoagulant Therapy (RE-LY) Comparing the Efficacy and Safety of Two Blinded Doses Dabigatran Etxilate with Open Label Warfarin for the Prevention of Stroke and Systemic Embolic Events in Patients with Non-Valvular Atrial Fibrillation. A Prospective, Randomized, Open Label, Active Controlled, Multicenter, Parallel-Group Non-Inferiority Trial (RE-LY STUDY)

AMAN CHUGH (Int Med-Cardiology)
\$108,905 10/25/06 - 04/24/10

Bracco Diagnostics

DEPICT: Detection of Pulmonary Embolism Comparing Isovue-370 and Visipaque-320 Using 64-SLICE Multidetector Computed Tomographic Angiography

ELLA A KAZEROONI (Radiology Department)
\$71,800 10/09/06 - 09/30/07

Bradley, Lynde and Harry, Foundation

Technology and the Future of Taxation
JOEL B SLEMROD (ROSS SCH Ofc Tax Policy Rsrch)

\$30,000 10/10/06 - 10/09/07

Breast Cancer Research Foundation, The

Characterizing Novel Genes Involved in Estrogen Stimulated Growth in Breast Cancer

MARC E LIPPMAN (Int Med-Hematology/Oncology)

With JAMES M RAE (Int Med-Hematology/Oncology)

\$249,946 10/01/06 - 09/30/07

Targeting RhoC in Breast Cancer: Novel Drugs, Mathematical Models, and Laser Spectroscopic Experiments

SOFIA D MERAJVER (Int Med-Hematology/Oncology)

\$249,850 10/01/06 - 09/30/07

Outcomes Following Breast-Conserving Surgery and Radiotherapy vs. Mastectomy in Women with Invasive Breast Cancer and Who are BRCA1/2 Carriers

LORI J PIERCE (Radiation Oncology - Ann Arbor)

\$249,100 10/01/06 - 09/30/07

Potent and Non-Peptide Smac Mimetics As A New Therapy for the Treatment of Human Breast Cancer

SHAOMENG WANG (Int Med-Hematology/Oncology)

\$250,000 10/01/06 - 09/30/07

Breast Cancer EMT Program

STEPHEN J WEISS (Life Sciences Institute-Admin)

With XIAO-YAN LI (Life Sciences Institute-Admin)

\$225,000 10/01/06 - 09/30/07

California Institute of Technology

Laser Interferometer Gravitational Wave Observatory LIGO Project (Supplement #2 to Support Jill Andrews Appointment)

JOHN K RILES (LSA Physics)

With JILL H ANDREWS (School of Information)

\$9,316 08/01/06 - 01/31/07

Case Western Reserve University

Epidemiology of Diabetes Intervention and Complications (EDIC)

WILLIAM H HERMAN (MEND)

\$1,654,681 03/01/06 - 02/28/16

Casey, Annie E., Foundation

The Changing Safety Net: Low Income Families' Survival Strategies for Managing Layoffs, Lack of Health Insurance, and Other Shocks to Economic Well-Being

KRISTIN S SEEFELDT (G. Ford Sch of Public Policy)

\$49,992 09/01/06 - 08/31/07

Chickering Group, The

International Student/Scholar Health Insurance Advisor Position (2006-07)

LOUISE M BALDWIN (International Center)

\$19,233 09/01/06 - 08/31/07

Children's Hospital of Los Angeles

Therapeutic Advances in Childhood Leukemia (TACL)

RAYMOND J HUTCHINSON (Pediatrics-Hematology/Oncology)

With RAJEN J MODY (Pediatrics-Hematology/Oncology)

\$60,000 07/19/06 - 07/18/09

Citizens United for Research in Epilepsy (CURE)

Functional Integration of Ectopic Granule Cells in a Rat Model of Temporal Lobe Epilepsy (TLE)

GEOFFREY G MURPHY (Molecular & Behav Neurosc Inst)

With JACK M PARENT (Neurology Department)

\$99,835 01/01/07 - 12/31/07

Cleveland Clinic Foundation

A Phase II Study of Sorafenib in Patients with Metastatic Renal Cell Carcinoma (RCC) Refractory to Prior SU11248 or Bevacizumab Therapy
UMCC# 2005.143

KATHLEEN WOODRUFF BEEKMAN (Int Med-Hematology/Oncology)

With BRUCE G REDMAN (Int Med-Hematology/Oncology)

\$46,038 01/02/06 - 01/01/08

The Pivotal Study: Positive Impact of Endovascular Options for Treating Aneurysms Early

GILBERT R UPCHURCH JR (Vascular Surgery Section)

\$85,300 08/01/06 - 07/31/09

Coherix Corporation

Visible Supercontinuum Source for Optical Metrology

FRED L TERRY JR (CoE EECS-Ssel)

\$74,000 05/01/06 - 12/31/06

Columbia University

Going to Scale: Policy Change and Research for Emergency Obstetric and Newborn Care

MARGARET E KRUK (Health Management and Policy)

\$10,024 09/01/06 - 12/31/06

ATLAS Great Lakes Tier 2 Center

SHAWN P MCKEE (LSA Physics)

\$300,000 09/01/06 - 05/31/07

Commerce, Department of-Economic Development Administration

Automotive Manufacturing Sector Economic Dislocation Response

LAWRENCE ALYN MOLNAR (Bus & Indust Asst Div)

\$623,400 10/01/06 - 09/30/08

Computer Sciences Corporation

D.O.0021 Summer Naval Surface Ship Design Program (SNSSDP), 2006

ARMIN W TROESCH (Naval Arch & Marine Dept)

\$70,018 03/31/06 - 03/09/07

Corporation for National Research Initiatives (CNRI)

High-Q Micromechanical Resonator Design/Fabrication/Evaluation for the MEMS Exchange (University of Michigan SOW (Statement of Work)

KHALIL NAJAFI (CoE EECS-Ssel)

\$231,280 10/01/06 - 09/30/07

Corporation for Public Broadcasting

Corporation for Public Broadcasting Community Service Grant

JONATHON R HOBAN (Michigan Radio)

\$209,506 10/01/06 - 09/30/08

Defense, Department of-Air Force, Department of the

Extending the SOAR Cognitive Architecture, TOSCA Development

JOHN E LAIRD (CoE EECS-AI)

\$69,943 11/01/06 - 04/30/07

Defense, Department of-Army, Department of the

Electromagnetic Wave Propagation in Optical Guiding Structures: Numerical Modeling

NATALIA M LITCHINITSER (CoE EECS-Opt)

\$30,000 10/01/06 - 08/31/07

Steps Toward a Collaboratory for Network Science

GARY M OLSON (SI Crew)

\$76,988 09/15/06 - 03/14/07

Design and Construction of Millimeter-Wave Helicopter Assisted Landing System

KAMAL SARABANDI (CoE EECS-Rad)

\$220,000 08/01/06 - 12/31/07

Electro-Optical Sciences, Inc.

Patient Examination with Melafind System
Developed by Electro-Optical Sciences Protocol
20061 Evaluation of Pigmented Skin Lesions with
Melafind System

JENNIFER L SCHWARTZ (Dermatology
Department)

With TIMOTHY M JOHNSON
(Dermatology Department)

\$72,750 12/01/06 - 06/30/07

Patient Examination with Melafind System
Developed by Electro-Optical Sciences Protocol
20031,

JENNIFER L SCHWARTZ (Dermatology
Department)

With TIMOTHY M JOHNSON
(Dermatology Department)

\$24,250 12/01/06 - 06/30/07

Environmental Protection Agency

P3: Phase II, Growing Alternative Sustainable
Buildings: Bio-composite Products from Natural
Fiber, Bio-degradable and Recyclable Polymer
Materials for Load-bearing Construction
Components

HARRY GILES (Coll of Arch & Urban
Planning)

With ROBERT JAMES ADAMS
(Coll of Arch & Urban Planning)

\$75,000 10/01/06 - 09/30/07

ETAS, Inc.

NSF I/UCRC on Intelligent Maintenance Systems
JUN NI (CoE Ind/Univ Coop Research
Ctr)

\$40,000 10/01/06 - 09/30/07

Ferndale Laboratories

The Clinical and Molecular Responses of Human
Skin to Ultraviolet Irradiation and Taurine Cream
and to Various Other Pharmacologic and Physical
Agents

GARY J FISHER (Dermatology
Department)

\$60,000 09/22/06 - 09/30/07

Ford Motor Company

NSF Engineering Research Center for
Reconfigurable Manufacturing Systems

YORAM KOREN (CoE Research Center)

\$500,000 08/01/04 - 07/31/07

UM-D Special American Business Internship
Program (SABIT)

SUBRATA SENGUPTA (Dbn Col of
Eng-ProfessionalDev)

\$83,000 12/01/06 - 11/30/07

UM-D Special American Business Internship
Program (SABIT)

SUBRATA SENGUPTA (Dbn Col of
Eng-ProfessionalDev)

\$35,000 01/01/07 - 06/30/07

Finite Element Analysis and Design of Spot
Friction Welding Tool

ALBERT J SHIH (CoE Wu Mfg Research
Center)

\$8,000 10/01/06 - 12/31/06

Gen-Probe

University of Michigan /Gen-Probe Partnership to
Develop Gene Fusion Based Diagnostic for
Prostate Cancer

ARUL M CHINNAIYAN (Pathology
Department)

\$2,000,000 08/01/06 - 08/01/11

Genentech, Inc.

A Randomized, Double Blind Placebo Controlled,
Multicenter, Phase II/III Study to Evaluate the
Efficacy and Safety of Rituximab in Subjects with
Moderate to Severe Systemic Lupus
Erythematosus.

WILLIAM J MCCUNE (Int Med-
Rheumatology)

With PATRICIA CAGNOLI (Int Med-
Rheumatology); WENDY E

MARDER (Int Med-Rheumatology)

\$1,628 12/20/05 - 12/31/08

General Electric Company

Fabrication of Micro Channels for Power
Electronic Cooling

ALBERT J SHIH (CoE Wu Mfg Research
Center)

\$6,280 10/24/06 - 12/31/06

General Motors Corporation

GM/UM Engine Systems CRL Grant

DIONISSIOS N ASSANIS (ME GM)

\$85,000 11/15/02 - 12/31/07

Genitope Corporation

A Phase 3 Trial to Evaluate the Safety and Efficacy of Specific Immunotherapy, Recombinant Idiotypic Conjugated to KLH with GM-CSF, in Patients with Follicular Non-Hodgkin's Lymphoma

ANDRZEJ J JAKUBOWIAK (Int Med-Hematology/Oncology)

\$10,000 08/15/06 - 06/30/08

GlaxoSmithKline (GSK)

Phase I Study of Radiosensitization Using Bortezomib in Patients with Relapsed Mantle Cell or Aggressive Lymphoma Receiving Radioimmunotherapy

REBECCA L ELSTROM (Int Med-Hematology/Oncology)

With MARK S KAMINSKI (Int Med-Hematology/Oncology)

\$170,643 07/24/06 - 04/30/08

Hannan, Luella, Memorial Foundation

Grantee Support MI AmeriCorps Partnership - 2006-08

MARGARET E DEWAR (Community Service Learning)

\$3,300 09/01/06 - 05/31/08

Harvard University

Development of National Health Accounts

ALLISON BETH ROSEN (Int Med-General Medicine)

\$70,909 07/01/06 - 06/30/07

Health and Human Services, Department of Centers for Disease Control and Prevention

Reducing Transmission of Influenza by Face Masks

ARNOLD S MONTO (Epidemiology Department)

With ALLISON ELIZABETH AIELLO (Epidemiology Department)

\$1,101,016 09/30/06 - 09/29/07

Health and Human Services, Department of Centers for Medicare and Medicaid Services
End-Stage Renal Disease Prospective Payment System (ESRD PPS)

RICHARD A HIRTH (Health Management and Policy)

With JOSEPH M MESSANA (Int Med-Nephrology); JOHN R C

WHEELER (Health Management and Policy)

\$2,801,365 09/25/06 - 09/24/11

End-Stage Renal Disease (ESRD) Facility Data Reports for CMS, State and Facility Oversight

DOUGLAS E SCHAUBEL (Biostatistics Department)

With ROBERT A WOLFE (Biostatistics Department)

\$1,956,866 09/28/06 - 09/27/11

Health and Human Services, Department of National Institutes of Health

Improved Gene Pathway Assertions Using NLP (Natural Language Processing) of Biomedical Literature and SAGA (Sequence Alignment By Genetic Algorithm)

BRIAN D ATHEY (CCMB-Initiatives)

\$198,816 08/01/06 - 07/31/08

Cranberry Juice and Urinary Tract Infections - Supplement

CIBELE T BARBOSA-CESNIK (Epidemiology Department)

\$42,712 01/01/06 - 12/31/06

IPA Agreement for Rashid L Bashshur

RASHID L BASHSHUR (UMH Telemedicine Core)

\$140,650 09/01/06 - 08/31/07

Opioid Modulation of Cue-Triggered "Wanting" on Amygdala

KENT C BERRIDGE (LSA Psychology)

\$97,710 09/30/06 - 09/29/09

Center for Neural Communication Technology
DARYL R KIPKE (Biomedical
Engineering)

With JAMILLE FARRAYE HETKE
(CoE EECS-Bio); ROBERT T
KENNEDY (LSA Chemistry);
DAVID C MARTIN (Materials
Science & Engin.); KENSALL D
WISE (CoE EECS-Ssel)
\$4,938,488 09/30/06 - 08/31/11

Family Support and Rapid Social Change in South
Africa (Supplement)

DAVID A LAM (Pop Studies-Research)
\$99,839 12/01/05 - 11/30/06

Long-Term Oxygen Treatment Trial (LOTT) -
Regional Clinical Centers (RCC's)

FERNANDO JOSE MARTINEZ (Int
Med-Pulm./Critical Care)
With JEFFREY L CURTIS (Int Med-
Pulm./Critical Care); STEVEN
ELDON GAY (Int Med-Pulm./Critical
Care); NICHOLAS GIARDINO
(Psych Anxiety, Stress & Ambul);
MEILAN K HAN (Int Med-
Pulm./Critical Care)
\$1,787,703 10/31/06 - 10/30/12

Archiving the National Long-Term Care Survey
JAMES W MCNALLY (ICPSR-Archival
Development)

\$10,000 09/01/06 - 08/31/07

Comparative Study of Influenza Vaccines in
Adults, Supplement

ARNOLD S MONTO (Epidemiology
Department)
With SUZANNE E OHMIT
(Epidemiology Department)
\$175,000 08/01/06 - 07/31/07

Intratreatment Monitoring of Prostate Movement
During Radiotherapy

HOWARD M SANDLER (Radiation
Oncology - Ann Arbor)
With JAMES M BALTER (Radiation
Oncology - Ann Arbor); JOHN
THOMAS WEI (Urology Surgery)
\$438,967 09/27/06 - 08/31/07

Molecular Regulation of CC Chemokine
Receptors in Atherosclerosis and Aging

RAYMOND L YUNG (Int Med-Geriatric
Medicine)

With ANDRZEJ T GALECKI
(Institute of Gerontology); BRUCE C
RICHARDSON (Int Med-
Rheumatology)
\$1,669,185 09/01/06 - 06/30/11

Hemophilia Foundation of Michigan

06-07 Maternal and Child Health (MCHB) Grant
Award

STEVEN W PIPE (Pediatrics-
Hematology/Oncology)
With PAULA L BOCKENSTEDT (Int
Med-Hematology/Oncology)
\$19,592 08/01/06 - 05/31/07

Henry Ford Health System

The SMART Study- Strategies for Management
of Anti-Retroviral Therapy

JAMES RIDDELL IV (Int Med-Infectious
Diseases)
With CAROL E CHENOWETH (Int
Med-Infectious Diseases); SANDRO
KURT CINTI (Int Med-Infectious
Diseases); DANIEL RICHARD
KAUL (Int Med-Infectious Diseases);
POWEL H KAZANJIAN (Int Med-
Infectious Diseases)
\$28,416 04/01/06 - 11/30/06

Indiana University

International Forestry Resources and Institutions
and Training Program

ARUN AGRAWAL (Sch of Nat
Resources & Environ)
\$43,718 09/01/06 - 12/31/06

Indiana and the Legacy of State and Local
Eugenics, 1907-2007

ALEXANDRA STERN (Ctr for History of
Medicine)
\$13,296 07/01/06 - 04/30/07

Industrial Science and Technology Network

Effective and Non-Toxic Antagonist to Heparin
and LMWH

VICTOR CHI-MIN YANG (College of
Pharmacy)
\$621,635 08/22/06 - 06/30/09

Interior, Department of the

Development of a GIS for Great Lakes Aquatic Habitat

EDWARD S RUTHERFORD (Sch of Nat Resources & Environ)

\$142,360 09/01/06 - 12/31/07

InterMune Pharmaceuticals

A Randomized, Double-Blind, Placebo-Controlled, Phase 3, Three-Arm Study of the Safety and Efficacy of Pirfenidone in Patients with Idiopathic Pulmonary Fibrosis, Protocol PIPF-004

KEVIN R FLAHERTY (Int Med-Pulm./Critical Care)

\$155,827 09/01/06 - 08/31/08

ITT Industries

LiSP: A Light Weight Security Protocol for Wireless Sensor Networks

KANG GEUN SHIN (CoE EECS-Rtcl)

\$43,600 09/01/06 - 08/31/07

Jet Propulsion Laboratory

Theoretical Studies to Spitzer Cluster Surveys

FRED C ADAMS (LSA Physics)

\$58,768 10/20/06 - 09/30/08

MARS Express Planetary Fourier Spectrometer Investigation (Phase E) FY07 FY08

SUSHIL K ATREYA (Atm, Oceanic & Space Sci.)

\$254,554 10/01/06 - 09/28/08

Cassini-Huygens Aerosol Collector Pyrolyzer Science Support FY07

SUSHIL K ATREYA (Atm, Oceanic & Space Sci.)

\$114,000 10/01/06 - 09/30/07

Theoretical Studies of Ice Formation in the Dynamic Interstellar Medium

EDWIN ANTHONY BERGIN (LSA Astronomy)

\$40,209 10/20/06 - 09/30/08

The Origin and Composition of the Solar Wind and Interstellar Pickup Ions Using Data from the Solar Wind Ion Composition Spectrometer (SWICS) on the Ulysses Mission

LENNARD A FISK (Space Physics Research Lab)

With THOMAS H ZURBUCHEN (Space Physics Research Lab)

\$618,000 10/01/06 - 09/30/08

3D Space Environment

SUSAN THERESE LEPRI (Space Physics Research Lab)

\$9,995 10/04/06 - 09/30/07

Kellogg, W. K., Foundation

Development of the Evaluation Plan for Food and Fitness

NOREEN M CLARK (Hlth Behavior & Hlth Ed Dept)

\$115,765 09/01/06 - 12/31/06

Lilly, Eli, and Company

A Phase 3, Open-Label, Three-Group Parallel Study to Evaluate the Efficacy and Safety of Human Insulin Inhalation Powder (HIIP) in Patients with Type 2 Diabetes Treated with Once-Daily Insulin Glargine

RODICA POP-BUSUI (MEND)

\$86,028 08/01/06 - 12/31/07

Mallinckrodt, Edward, Jr., Foundation

Finding the Synaptic Organizers in the Brain
HISASHI UMEMORI (Molecular & Behav Neurosc Inst)

\$60,000 10/01/06 - 09/30/07

Michigan Public Health Institute

National Network for Nurse Managed Health Centers

JOANNE M POHL (SON-Community Partnerships)

\$47,040 09/01/06 - 08/31/07

Michigan State University

Testing a Family Breast Cancer Prevention Intervention: Kin Keeper

PATRICIA BRIDGET MULLAN (Med Ed/Ofc of Ed Resources&Res)

\$26,233 05/01/06 - 04/30/08

Michigan Technological University

From Genes to Ecosystems: Mechanisms
Controlling Long-Term Ecosystem Response to
Nitrogen Deposition

DONALD R ZAK (Sch of Nat Resources
& Environ)

\$379,225 09/15/06 - 08/31/09

**Michigan, State of, Community Health,
Department of**

Quality Assurance Reviews for Clinical Services
of Waiver Agents in the Michigan (MI) Choice
Medicaid Waiver Program

DONNA L ALGASE (SON-Ctr on Frail
& Vuln Elders)

\$474,032 10/01/06 - 09/30/07

State of Michigan Bureau of Health Professions
Nursing Scholarship

MARGARET M ANDREWS (Flint
Nursing)

\$4,000 08/31/06 - 04/30/07

Public Health Consortium for Continuing Medical
Education

MATTHEW L BOULTON (Sch of Public
Hlth-Dean's Ofc)

\$10,000 10/01/06 - 09/30/07

Bioterrorism Preventive Medicine Residency
Program

MATTHEW L BOULTON (Sch of Public
Hlth-Dean's Ofc)

\$250,000 10/01/06 - 09/30/07

Community-Based Interventions to Reduce Motor
Vehicle-Related Injuries in Michigan (Booster
Seat Research Study)

DAVID W EBY (UMTRI-Social & Behav
Analysis)

With C RAYMOND BINGHAM
(UMTRI-Social & Behav Analysis)
\$114,440 10/01/06 - 09/30/07

Pediatric and Managed Care Issues, Medicaid
GARY L FREED (Pediatrics-Ambulatory
Care Pgm)

With SARAH J CLARK (Pediatrics-
Ambulatory Care Pgm)

\$543,838 10/01/06 - 09/30/07

Michigan Department of Community Health
(MDCH) Home Care Assessment Project and
Quality Indicators Project

BRANT E FRIES (Institute of
Gerontology)

With MARY LEWIS JAMES
(Institute of Gerontology)

\$50,000 10/01/06 - 09/30/07

University of Michigan MICIS Data Archive

BRANT E FRIES (Institute of
Gerontology)

With MARY LEWIS JAMES
(Institute of Gerontology)

\$297,000 10/01/06 - 09/30/07

Pediatric Genetics Services

JEFFREY W INNIS (Pediatrics-Genetics)

\$69,847 10/01/06 - 09/30/07

Forensic Residency Training Program

MICHAEL D JIBSON (Psychiatry
Admin-Central)

\$116,000 10/01/06 - 09/30/07

Transforming Youth Suicide Prevention in
Michigan

CHERYL A KING (Psychiatry Child
Services)

\$25,000 10/01/06 - 09/30/07

Michigan Lupus Epidemiology and Surveillance
Program (MiLES)

WILLIAM J MCCUNE (Int Med-
Rheumatology)

\$350,000 10/01/06 - 09/30/07

Genetics - Newborn Endocrinology Services

RAM K MENON (Pediatrics-
Endocrinology)

With MING CHEN (Pediatrics-
Endocrinology)

\$329,261 10/01/06 - 09/30/07

Healthy Asian Americans Project

DEBORAH J OAKLEY (SON-Grants)

\$148,500 10/01/06 - 09/30/07

Healthy Asian Americans Project: Looking Back
and Looking Forward: Increase Awareness and
Colorectal Cancer Screening Rates Among Asian
Americans in Michigan

DEBORAH J OAKLEY (SON-Grants)

\$58,376 10/01/06 - 09/30/07

Children's Special Health Care Services -
 Children's Multidisciplinary Specialty Clinics
 ILENE G PHILLIPS (UMH Taubman
 CMS Clinic)
 \$252,662 10/01/06 - 09/30/07

Year 3 FY 07 School of Nursing: Medicaid
 Administrative Match
 JOANNE M POHL (SON-Community
 Partnerships)
 \$726,974 10/01/06 - 09/30/07

Interpreter Services
 SHARON A REDMER (UMH
 Interpreters Program)
 With MICHELLE A HARRIS (UMH
 Interpreters Program)
 \$473,651 10/01/06 - 09/30/07

Broadening Michigan's Smoke-Free Horizons:
 Part VI
 LINDA A THOMAS (UMH TCS)
 With ALISA M MORNINGSTAR
 (UMH TCS)
 \$55,000 10/01/06 - 09/30/07

Pediatric Home Ventilator Program
 WAN CHONG TSAI (Pediatrics-
 Pulmonary Medicine)
 With VIRGINIA S NELSON
 (Physical Medicine & Rehab Dept)
 \$266,726 10/01/06 - 09/30/07

Sound Support Program
 TERESA A ZWOLAN (Pediatric
 Otolaryngology)
 With MARCI M LESPERANCE
 (Pediatric Otolaryngology)
 \$252,032 10/01/06 - 09/30/07

Michigan, State of, Education, Department of
 Deeper Content, Pedagogy, and Leadership
 Knowledge for Impacting Student Learning 2006-
 07
 ROGER F VERHEY (Dbn CASL-Math &
 Statistics)
 \$121,397 08/01/06 - 06/30/08

**Michigan, State of, Natural Resources,
 Department of**
 Development of an Aquatic Wildlife Conservation
 Strategy
 EDWARD S RUTHERFORD (Sch of Nat
 Resources & Environ)
 \$12,000 10/01/06 - 09/30/07

Michigan, State of, State Police, Department of
 Analysis of Michigan Truck and Bus Crash and
 Inspection Data
 DANIEL F BLOWER (UMTRI-Transp.
 Safety Analysis)
 With PAUL ERIC GREEN (UMTRI-
 Transp. Safety Analysis); LIDIA P
 KOSTYNIUK (UMTRI-Social &
 Behav Analysis)
 \$84,947 10/01/06 - 09/30/07

Strategies to Reduce Commercial Motor Vehicles
 (CMV)-Involved Crashes, Fatalities and Injuries
 LIDIA P KOSTYNIUK (UMTRI-Social
 & Behav Analysis)
 With DANIEL F BLOWER (UMTRI-
 Transp. Safety Analysis); PAUL ERIC
 GREEN (UMTRI-Transp. Safety
 Analysis); JOHN WOODROOFFE
 (UMTRI-Transp. Safety Analysis)
 \$135,900 10/01/06 - 09/30/07

Prosecuting Attorneys Association of Michigan
 Training Evaluation
 LIDIA P KOSTYNIUK (UMTRI-Social
 & Behav Analysis)
 With DAVID W EBY (UMTRI-Social
 & Behav Analysis)
 \$85,000 10/01/06 - 09/30/07

**Michigan, State of, Transportation,
 Department of**
 Evaluation of MDOT Vehicle Infrastructure
 Integration Data Use Project
 PETER FRANK SWEATMAN (UMTRI-
 Administration / Library)
 With JAMES R SAYER (UMTRI-
 Human Factors)
 \$800,000 08/30/06 - 11/30/08

Morgan State University
 Imagining America Consortium
 JULIE ELLISON (Imagining America)
 \$3,000 01/01/06 - 12/31/08

National Aeronautics and Space

Administration

Events in the Central Engine Flow into Jets of
Radio Galaxies

MARGO F ALLER (LSA Astronomy)
\$4,604 08/28/06 - 08/27/07

Large-Scale Intracluster Medium (ICM)

Properties of Perseus II: Correcting for
Anisotropies

RENATO A DUPKE (LSA Astronomy)
With JOEL N BREGMAN (LSA
Astronomy)

\$61,522 08/09/06 - 08/08/07

The Engineering of Adaptability in Systems for
Space Exploration: Mars Tumbleweed Rover
Swarm and Beyond

JOHN H HOLLAND (CoE EECS-AI)
\$24,000 07/01/06 - 06/30/07

A Suzaku Study of Broad Iron Lines in Neutron
Star Binaries

JON MATTHEW MILLER (LSA
Astronomy)

\$35,348 10/01/06 - 09/30/07

Revealing the Nature of the Soft Excess in AGNS
with Suzaku

JON MATTHEW MILLER (LSA
Astronomy)

\$32,836 09/25/06 - 09/24/07

The Relativistic Iron Emission Line: Quasi-
Periodic Oscillation (QPO) Connection in GRS
1915+105

JON MATTHEW MILLER (LSA
Astronomy)

\$58,512 07/27/06 - 07/26/07

An Optical Survey for Space Debris in
Geosynchronous Orbit

PATRICK O SEITZER (LSA Astronomy)
\$249,721 09/01/06 - 01/31/08

National Childhood Cancer Foundation

National Childhood Cancer Foundation Chair
Grant U10 CA98543-04

RAYMOND J HUTCHINSON
(Pediatrics-Hematology/Oncology)

With RAJEN J MODY (Pediatrics-
Hematology/Oncology)

\$35,011 03/01/06 - 02/28/07

National Council on Economic Education

International Education Week Teacher Workshop
and Children's International Fair

PAULA LANGE NAS (Flint Economics)
\$1,522 10/01/06 - 06/30/07

National Endowment for the Humanities

Seminar: Homer's Readers, Ancient and Modern

JAMES I PORTER (LSA Comparative
Literature)

\$97,304 10/01/06 - 09/30/07

National Geographic Society

Sizing Up Potential Rivals and Mates in Wild
Gelada Monkeys: Visual, Vocal, and Hormonal
Signals

JACINTA CATHERINE BEEHNER
(LSA Psychology)

With THORE JON BERGMAN (LSA
Psychology)

\$20,000 01/01/07 - 12/31/07

National Multiple Sclerosis Society

Measurement of Serum IgE Against Myelin
Protein-Derived Peptides in Multiple Sclerosis
Patients

DANIEL D MIKOL (Neurology
Department)

\$44,000 09/01/06 - 08/31/07

National Opinion Research Center

Risk, Insurance, and the Family

FELICIA B LECLERE (ICPSR-Archival
Development)

\$20,039 08/01/06 - 06/30/07

National Science Foundation

National Science Foundation Research Centers
Educators Network (NRCEN): "Participant
Scientists and Engineers," a Scalable, Virtual
Home for Education, Outreach and Public
Engagement Professionals

JILL H ANDREWS (School of
Information)

With THOMAS A FINHOLT (SI
Crew)

\$99,972 07/01/06 - 07/31/07

Budget Revision, Collaborative Research--
Science of Design Team (SoD-TEAM): A
Feedback-Based Architecture for Highly Reliable
Embedded Software

ELLA MARIE ATKINS (Aerospace
Engineering)

\$50,000 09/01/06 - 08/31/08

Predicting the Heliosphere

LENNARD A FISK (Space Physics
Research Lab)

\$349,052 05/01/05 - 06/30/10

Collaborative Research: Cyberinfrastructure for
Phase-Space Mapping-Free Energy, Phase
Equilibria and Transition Paths

SHARON C GLOTZER (Chemical
Engineering Dept)

\$589,900 10/01/06 - 09/30/10

The Comprehensive Corona and Heliosphere
Model (CCHM)

TAMAS I GOMBOSI (Space Physics
Research Lab)

With LENNARD A FISK (Space
Physics Research Lab); GABOR
TOTH (Space Physics Research Lab)

\$820,000 09/15/06 - 08/31/11

(Supplemental Request) Math and Science
Partnership (MSP) Motivation Assessment
Program (MSP-MAP)

MARTIN L MAEHR (SOE-CPEP)

With STUART A KARABENICK
(SOE-Educational Studies)

\$199,530 07/01/06 - 09/30/06

Participatory Democracy and Aid Agencies in
Ecuador

JULIA FELICE PALEY (LSA
Anthropology)

\$67,672 08/01/06 - 07/31/07

Aerosols-Climate Interactions: Development and
Tests of a Dust Lifting Model

NILTON O RENNO (Atm, Oceanic &
Space Sci.)

\$434,580 12/01/06 - 11/30/09

Optimal Codesign of Controlled Systems and
their Controllers

A GALIP ULSOY (Mechanical
Engineering)

With PANOS Y PAPALAMBROS
(Mechanical Engineering)

\$210,000 11/01/06 - 10/31/09

An Engineering Research Center for Wireless
Integrated MicroSystems (WIMS)

KENSALL D WISE (CoE EECS - WIMS
ERC)

With MICHAEL FLYNN (CoE EECS
- WIMS ERC); YOGESH B

GIANCHANDANI (CoE EECS -
WIMS ERC); DARYL R KIPKE

(Biomedical Engineering); MICHEL
MARTIN MAHARBIZ (CoE EECS -

WIMS ERC); L C MCAFEE JR (CoE
EECS - WIMS ERC); KHALIL

NAJAFI (CoE EECS - WIMS ERC);
CLARK T C NGUYEN (CoE EECS -

WIMS ERC); BRYAN E PFINGST
(Kresge Hearing Research Inst);

KAMAL SARABANDI (CoE EECS-
Rad); ANN MARIE SASTRY

(Mechanical Engineering); DENNIS
MICHAEL SYLVESTER (CoE EECS

- WIMS ERC)

\$12,404,756 09/01/06 - 08/31/07

Nissan Technical Center, North America

EM Field Strength Measurements

VALDIS V LIEPA (CoE EECS-Rad)

\$53,798 04/01/06 - 03/31/07

Northwestern University

A Learning Progression for Scientific Modeling

JOSEPH S KRAJCIK (SOE-Educational
Studies)

With ELIZABETH A DAVIS (SOE-
Educational Studies)

\$237,150 10/01/06 - 09/30/07

Novartis

Trial to Assess the Safety of Tobramycin

Inhalation Powder in Cystic Fibrosis Subjects.
(TIP 002)

SAMYA Z NASR (Pediatrics-Pulmonary
Medicine)

\$40,300 03/01/06 - 02/28/07

Phase II Trial Evaluating Imatinib Mesylate (Gleevec) in Patients with Anaplastic Thyroid Carcinoma UMCC#3-44, Protocol CST1571 BUS168

FRANCIS P WORDEN (Int Med-Hematology/Oncology)

With SUSAN URBA (Int Med-Hematology/Oncology)

\$20,867 01/01/06 - 12/31/07

Novartis Institutes for BioMedical Research, Inc.

Identification and Validation of Novel Therapeutic Targets for Idiopathic Pulmonary Fibrosis

CORY M HOGABOAM (Pathology Department)

\$1,591,000 12/01/05 - 11/30/08

Ohio State University

Ultra-Wideband Conformal Antennas

JOHN W HALLORAN (Materials Science & Engin.)

\$148,601 06/22/06 - 09/05/08

Oregon State University

Capacity Building in Environmental-friendly Aqua-culture Development In China As Well As In The Region

JAMES STEPHEN DIANA (Sch of Nat Resources & Environ)

\$225,000 08/01/96 - 06/30/07

Ovarian Cancer Research Fund, Inc., The (OCRF)

Identification and Validation of Clinically Relevant Targets in Ovarian Tumor Vasculature

RONALD J BUCKANOVICH (Int Med-Hematology/Oncology)

\$134,679 07/01/06 - 12/31/06

Rap80 as a Potential Ovarian Cancer Suppressor

XIAOCHUN YU (Int Med-Molecular Med&Genetics)

\$100,000 09/01/06 - 08/31/08

Peregrine Fund

Molecular Genetic Analyses of Raptors for the Peregrine Fund

DAVID P MINDELL (LSA Zoology Museum)

With JEFFERY ALLAN JOHNSON (LSA Zoology Museum)

\$90,555 10/01/06 - 08/31/07

Pfizer, Inc.

Development of Positron Emission Tomography (PET Ligands)

MICHAEL R KILBOURN (Radiology-Nuclear Medicine)

\$400,000 10/14/06 - 10/13/07

Pharma Mar, S.A.

A Phase II Multicenter, Open-Label, Clinical and Pharmacokinetic Study of Aplidin as a 3-Hour IV Infusion Every 2 Weeks in Relapsing or Refractory Patients with Androgen-Independent Prostate

MAHA HUSSAIN (Int Med-Hematology/Oncology)

\$214,950 03/31/06 - 02/28/09

PricewaterhouseCoopers LLP

Proposal to Study the Cost of Collecting State and Local Sales and Use Taxes, PART II

JOEL B SLEMROD (ROSS SCH Ofc Tax Policy Rsrch)

\$5,000 09/08/06 - 06/30/07

Quintiles, Inc.

A Multicenter, Open-Label Single-Arm Study of YONDELIS (Trabectedin) for Subjects with Locally Advanced or Metastatic Soft Tissue Sarcoma Who Have Relapsed or Are Refractory to Standard of Care Treatment

SCOTT M SCHUETZE (Int Med-Hematology/Oncology)

\$10,000 01/25/06 - 04/19/07

Rand Corporation

Survey of Consumer Attitudes (SCA) Rand Internet Sample

RICHARD T CURTIN (SRC-Consumer Attitude Survey)

\$122,099 08/01/04 - 12/31/07

Roche Laboratories

Behavioral Effects of NOP Receptor Agonists in Monkeys

JAMES H WOODS (Pharmacology Department)
\$100,000 09/15/06 - 08/31/07

Roswell Park Cancer Institute

Novel Cancer Nanotechnology Platforms for Photodynamic, Therapy and Imaging

RAOUL KOPELMAN (LSA Chemistry)
\$137,151 09/01/06 - 08/31/07

Sage Medical, Inc.

Analysis for an Endovascular Device for the Treatment of Acute Aortic Dissection

JOSEPH L BULL (Biomedical Engineering)
With RAMON BERGUER (Vascular Surgery Section)
\$186,759 10/01/06 - 09/30/07

San Diego State University

Looking Into Common Daily Practices of Gene Therapy Clinical Trials

RAYMOND G DE VRIES (Med Ed/Ofc of Ed Resources&Res)
\$48,965 09/15/06 - 06/30/07

Schwartz, Kenneth B., Center

Schwartz Center Rounds

SUSAN URBA (Int Med-Hematology/Oncology)
\$13,477 07/01/06 - 06/30/07

Small Business Administration

Panel Study of Entrepreneurial Dynamics II Supplement

RICHARD T CURTIN (SRC-Consumer Attitude Survey)
\$50,000 07/01/06 - 06/30/08

SOS Crisis Center

Grantee Support MI AmeriCorps Partnership - 2006-08

MARGARET E DEWAR (Community Service Learning)
\$1,325 09/01/06 - 05/31/08

Sramek, Elmer and Sylvia Charitable Foundation

Interactive and Integrated Genetic Databases for the Study of Age-Related Macular Degeneration (AMD): The Gladiator 2 Project

ANAND SWAROOP (Ophthalmology & Visual Science)
\$468,240 09/13/06 - 11/30/09

SSV Therapeutics, Inc., LLC

Effects of Novel NMDA Antagonists on Drug-induced Seizures and lethality in Mice

MEI-CHUAN KO (Pharmacology Department)
With JAMES H WOODS (Pharmacology Department)
\$7,200 11/01/06 - 10/31/07

St. Jude Medical, Inc.

Resynchronization Therapy in Normal QRS Study (Rethin Q)

HAKAN ORAL (Int Med-Cardiology)
With FRANK M BOGUN (Int Med-Cardiology); AMAN CHUGH (Int Med-Cardiology)
\$109,800 09/10/06 - 09/10/08

St. Michael's Hospital

Data Sparseness in Contextual Population Health Research

PHILIPPA J CLARKE (SRC-Social Envir & Health)
\$19,586 07/01/06 - 02/28/07

T/J Technologies, Inc.

Novel Electrocatalysts for the Hydrogenation of Vegetable Oils

LEVI T THOMPSON JR (Chemical Engineering Dept)
\$18,776 07/20/06 - 12/31/06

Textron, Inc.

Wireless Integrated Microsystems National Science Foundation Engineering Research Center

KENSALL D WISE (CoE EECS - WIMS ERC)
\$50,000 09/01/06 - 08/31/07

The American Board of Orthodontics

Recharge: Data Analysis and Statistical Consulting Services

EDWARD D ROTHMAN (Ctr Statistical Consul & Res)

With BRENDA WILSON GILLESPIE (Ctr Statistical Consul & Res);

HYUNGJIN MYRA KIM (Ctr Statistical Consul & Res); ANANDA SEN (Ctr Statistical Consul & Res)

\$3,885 09/01/06 - 06/30/07

Thixomat, Inc.

STTR Phase 1: New Process for High Strength/Weight Net-shape Auto and Aero Components from Magnesium (Mg) Sheets

AMIT K GHOSH (Materials Science & Engin.)

\$59,265 12/01/06 - 11/30/07

TKC Integration Services, LLC

Reducing Teen Crashes: Taking Checkpoints to the Next Level, Phase 2

JEAN T SHOPE (UMTRI-Social & Behav Analysis)

With C RAYMOND BINGHAM (UMTRI-Social & Behav Analysis)

\$242,440 09/01/06 - 08/31/07

Transportation, Department of-Federal Aviation Administration

Au-Thiolate Nanoparticles as Interfacial Layers on Microsensor Arrays for Trace Explosive Vapor Detection

EDWARD T ZELLERS (Environmental Health Sciences)

With CAGLIYAN KURDAK (LSA Physics)

\$399,931 09/29/06 - 09/28/09

Transportation, Department of-National Highway Traffic Safety Administration

Biomechanical Research Support - Project Order No. 002

LAWRENCE W SCHNEIDER (UMTRI-Biosciences)

With CAROL ANN FLANNAGAN (UMTRI-Biosciences); MATTHEW PAUL REED (UMTRI-Biosciences); JONATHAN DAVID RUPP (UMTRI-Biosciences); MARK R SOCHOR (UMTRI-Biosciences)

\$753,688 04/20/06 - 04/19/07

Biomechanical Research Support--Project Order No. 0003

LAWRENCE W SCHNEIDER (UMTRI-Biosciences)

With CAROL ANN FLANNAGAN (UMTRI-Biosciences); JONATHAN DAVID RUPP (UMTRI-Biosciences)

\$96,557 04/20/06 - 04/19/07

Biomechanical Research Support--Project Order No. 0004

LAWRENCE W SCHNEIDER (UMTRI-Biosciences)

With MATTHEW PAUL REED (UMTRI-Biosciences); JONATHAN DAVID RUPP (UMTRI-Biosciences)

\$200,000 09/18/06 - 09/17/07

Universal Display Corporation

Novel Low Cost Organic Vapor Jet Printing (OVJP) of Striped High Efficiency Phosphorescent Organic Light-Emitting Diodes (OLEDs) for White Lighting

STEPHEN R FORREST (CoE EECS-Ssel)

\$420,000 10/01/06 - 12/31/07

University of California - Irvine

Femtosecond Laser Aqueous Outflow Facility

KYLE W HOLLMAN (Biomedical Engineering)

\$57,048 09/01/05 - 08/31/07

University of Chicago

Nox 4 in Endothelial Cell ROS Production,
Signaling and Motility

VICTOR J THANNICKAL (Int Med-
Pulm./Critical Care)

\$17,931 08/04/06 - 06/30/07

University of Illinois

How Does Race Matter in Housing? Projected
Mobility, Search, and Preferences

MICHAEL COUPER (SRC-Survey
Methodology Prog)

\$63,267 07/01/06 - 06/30/08

University of Illinois at Urbana-Champaign

Cyberinfrastructure in Support of Research: A
New Imperative (NCSA Partnership - Year 2)

THOMAS A FINHOLT (SI Crew)

\$500,000 07/01/05 - 06/30/08

University of Maryland, The

Genome-Wide Associations in Families: Data
Integrity, Design, and Methods Issues

PATRICIA A PEYSER (Epidemiology
Department)

With LAWRENCE F BIELAK
(Epidemiology Department)

\$54,292 06/15/06 - 05/31/07

University of Massachusetts

Project IDEAL State Membership - 2006-2007:
Massachusetts

JEROME JOHNSTON (RCGD-
Communication/Education)

\$13,000 10/01/06 - 09/30/07

University of New Mexico

Support of the DTRA Investigation of
Development Using Cubic Boron Nitride Films

ROY CLARKE (LSA Physics)

\$99,999 07/10/06 - 01/09/07

University of Pennsylvania

Endosteal Adipose in Age-Associated Osteopenia

PAUL H KREBSBACH (Biologic and
Materials Science)

\$331,800 09/01/06 - 08/31/07

University of Pittsburgh

Model Systems for Development of Pain Gene
Therapy

DAVID J FINK (Neurology Department)

With MARINA MATA (Neurology
Department)

\$349,504 08/01/06 - 07/31/07

Veteran's Medical Research Foundation

Enhancing Consent for Alzheimer Research

SCOTT YUNG HO KIM (Psychiatry
Depression Center)

\$11,853 09/01/06 - 06/30/07

Veterans Affairs, Department of

Research Services - Yong Jia Feng

DAVID J FINK (Neurology Department)

\$12,093 09/15/06 - 12/31/06

Research Services - Zhigang Zhou, Ph.D.

DAVID J FINK (Neurology Department)

\$15,894 09/15/06 - 12/31/06

Research Services - Shue Liu

DAVID J FINK (Neurology Department)

\$10,427 09/15/06 - 12/31/06

Virginia Commonwealth University

Multidisciplinary Research-- Development of a

Thermomechanical Particulate Fabrication

Technology for Mass Production of Integrate

Microstructured Porous Surfaces with Controlled

MASSOUD KAVIANY (Mechanical

Engineering)

\$60,936 06/16/06 - 04/30/09

Washtenaw, County of

Statewide Multiple Family Group

Psychoeducation Evaluation Study

MARY C RUFFOLO (School of Social

Work)

\$55,000 09/01/06 - 08/31/08

Wayne State University

Anti-infectives that Target Bacterial Ribosomes

ANNA K MAPP (LSA Chemistry)

\$90,922 07/01/06 - 06/30/07

Quality of Life in Partners of Survivors of

Prostate Cancer

JOHN THOMAS WEI (Urology Surgery)

\$19,306 09/18/06 - 08/31/07

Wyeth Pharmaceuticals, Inc.

A Phase II randomized Open-Label Study of Letrozole in Combination with Two Dose Levels and Schedules of Oral CCI-779, or Letrozole Alone, in Postmenopausal Women with Locally Advanced or Metastatic Breast Cancer.

DANIEL F HAYES (Int Med-
Hematology/Oncology)

\$17,888 05/01/03 - 01/31/07

Yes Foundation

Explorer Conclave: Fall 2006, Winter 2007

SETH I HIRSHORN (Dbn School of
Education)

With GAIL ROSE LUERA (Dbn
School of Education)

\$446 09/01/06 - 05/30/07

Ziopharm Oncology, Inc.

A Phase IB/IIA Study of the Safety and Activity of Intravenous Isophosphoramide Mustard (ZIO-201) in Patients with Advanced Sarcoma

RASHMI CHUGH (Int Med-
Hematology/Oncology)

\$296,012 09/15/06 - 12/31/08